

HECM Lenders (FHA Approved Only)

Industry Overview

HECMs Endorsed through March 2015

Next Release Date: Week 1 of May

Endorsement Growth Change

-2.3 %

Competition Growth

7.0 %

Active Lender Change

16

Figures above reflect change from prior month

PERFORMANCE

Rank/Region	04/14	05/14	06/14	07/14	08/14	09/14	10/14	11/14	12/14	01/15	02/15	03/15	Trend
1 Pacific/Hawaii	926	849	901	936	728	780	1,014	1,186	1,121	1,269	1,181	1,045	▼
2 Southeast/Caribbean	882	976	770	869	654	722	945	884	1,147	971	853	1,033	▲
3 Southwest	513	548	451	411	368	487	556	437	563	554	587	506	▼
4 Mid-Atlantic	465	540	435	423	409	422	582	466	498	486	475	466	▼
5 Midwest	374	436	395	417	324	375	504	406	535	461	459	440	▼
6 New York/New Jersey	346	400	355	374	291	332	470	376	369	454	436	446	▲
7 Rocky Mountain	216	214	175	176	129	210	235	177	228	234	226	222	▼
8 New England	168	227	180	171	151	167	232	161	191	215	173	159	▼
9 Northwest/Alaska	179	188	158	178	126	147	178	207	186	191	224	217	▼
10 Great Plains	101	120	107	137	76	120	136	110	104	111	133	106	▼
Total	4,170	4,498	3,927	4,092	3,256	3,762	4,852	4,410	4,942	4,946	4,747	4,640	▼

Find out where the top five markets are in your area by state, county or even zip code to help improve sales performance, market share and maximize opportunities.

Call us for a free briefing at (682) 651-5632.

*Paid Advertisement

RVUNIVERSITY

REVERSEVISION'S ONLINE REVERSE MORTGAGE TRAINING

- ✓ Earn CRMP CE Credits
- ✓ Earn NMLS CE Credits
- ✓ Internet-Based and Self-Paced
- ✓ Cost and Time Effective
- ✓ Consistent Training Across Staff
- ✓ SAFE Act Compliant, Prepare for Audits
- ✓ Learn More at www.ReverseVision.com/RVU

**ENROLL
TODAY!**



REVERSE MARKET INSIGHT

(682) 651-5632

info@rminsight.net

www.rminsight.net

Interested in industry commentary, data and analysis? [CLICK HERE](#)

Subscribe to our [FREE ReverseIQ Newsletter](#) and [FREE Industry Reports](#)

Competition

Top 10 Lenders

Rank / Lender	04/14	05/14	06/14	07/14	08/14	09/14	10/14	11/14	12/14	01/15	02/15	03/15	Total	Trend
1 AMERICAN ADVISORS GROUP	1,194	1,382	1,008	1,069	779	1,050	1,208	1,040	1,162	1,219	1,132	1,155	13,398	▲
2 ONE REVERSE MORTGAGE LLC	409	396	402	372	392	395	443	370	540	461	501	487	5,168	▼
3 RMS/SECURITY ONE LENDING	236	316	403	381	326	219	454	418	497	645	392	362	4,649	▼
4 LIBERTY HOME EQUITY SOLUTIONS INC	337	248	335	296	166	372	314	314	271	258	264	390	3,565	▲
5 URBAN FINANCIAL OF AMERICA LLC	295	265	180	222	220	209	297	288	344	381	396	339	3,436	▼
6 REVERSE MORTGAGE FUNDING LLC	29	80	58	114	72	122	220	163	215	179	177	142	1,571	▼
7 PROFICIO MORTGAGE VENTURES LLC	120	148	112	117	135	111	143	133	159	128	103	119	1,528	▲
8 LIVE WELL FINANCIAL INC	74	111	76	97	74	88	107	119	133	106	150	139	1,274	▼
9 MAVERICK FUNDING CORP	14	90	76	59	53	64	92	115	104	67	115	139	988	▲
10 GENERATION MORTGAGE COMPANY	96	108	96	115	64	92	100	73	69	9	19	3	844	▼
Top 10 SubTotal	2,804	3,144	2,746	2,842	2,281	2,722	3,378	3,033	3,494	3,453	3,249	3,275	36,421	▲
Industry Total	4,170	4,498	3,927	4,092	3,256	3,762	4,852	4,410	4,942	4,946	4,747	4,640	52,242	▼

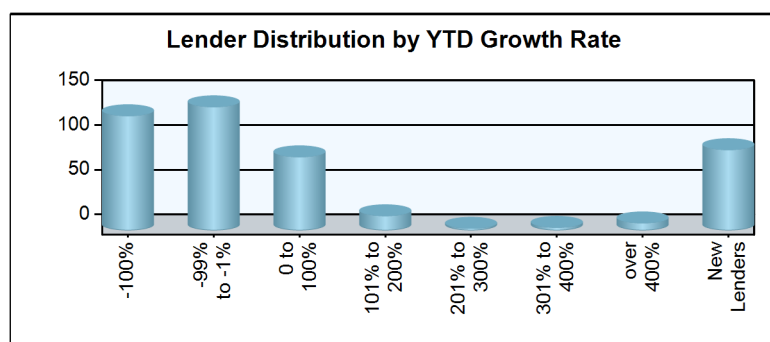
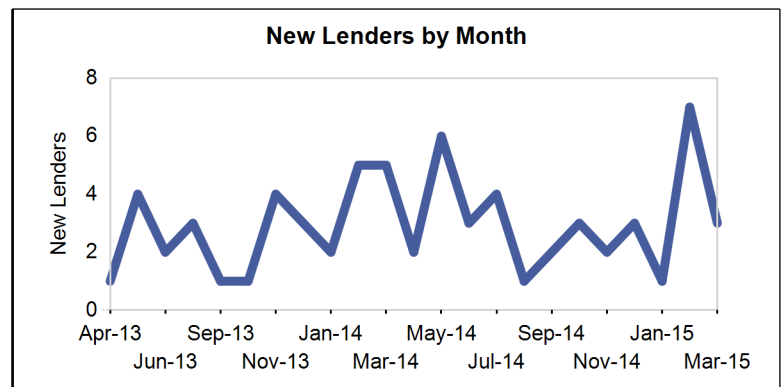
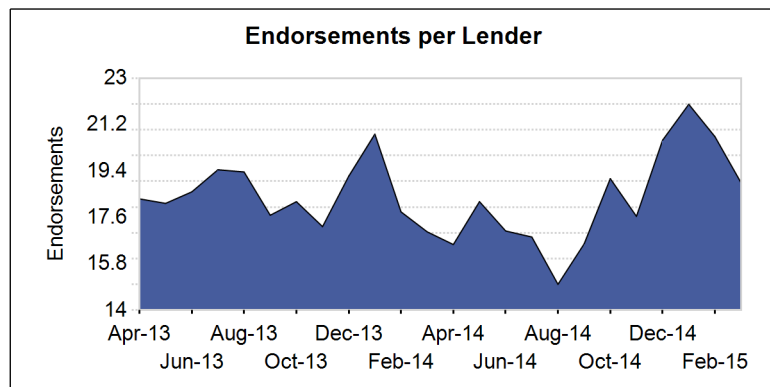
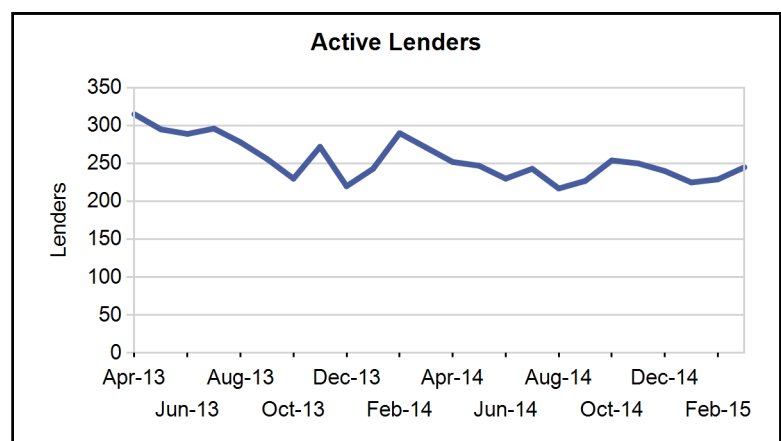
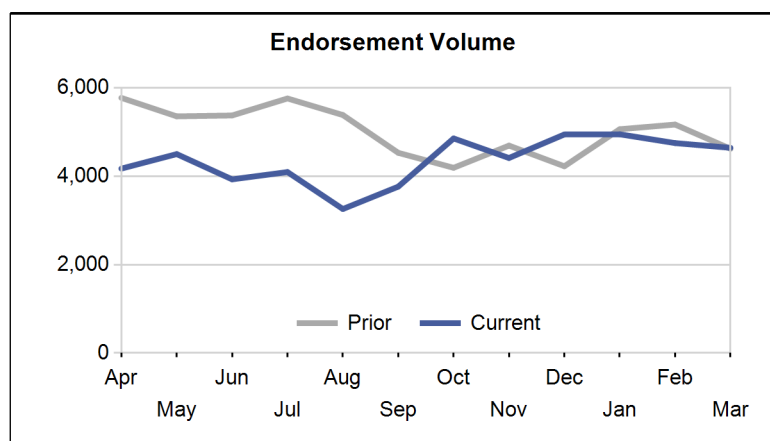

Paid Advertisement

This Ad Space is available.
Please see our [media kit](#) for more information.

Market Performance

Market	YTD Volume 2015	YTD Volume 2014	Chg %	Active Lenders 2015	Active Lenders 2014	Chg %	Volume / Lender 2015	Volume / Lender 2014	Chg %
Great Plains									
KANSAS CITY	93	103	-9.7 %	20	19	5.3 %	2.6	3.0	-12.2 %
DES MOINES	79	103	-23.3 %	12	14	-14.3 %	3.7	4.4	-15.9 %
ST. LOUIS	76	86	-11.6 %	14	13	7.7 %	3.0	3.2	-4.0 %
OMAHA	53	40	32.5 %	13	13	0.0 %	2.5	1.7	46.8 %
TOPEKA	49	54	-9.3 %	14	16	-12.5 %	1.9	1.9	-0.3 %
Region Total	350	386	-9.3 %	32	36	-11.1 %	5.5	5.3	2.5 %
Mid-Atlantic									
PHILADELPHIA	400	501	-20.2 %	41	57	-28.1 %	4.7	5.0	-7.3 %
RICHMOND	341	371	-8.1 %	36	37	-2.7 %	4.6	4.9	-6.1 %
BALTIMORE	228	261	-12.6 %	32	37	-13.5 %	3.9	3.9	0.8 %
WASH. D.C.	225	245	-8.2 %	30	39	-23.1 %	4.6	3.5	28.8 %
PITTSBURGH	119	151	-21.2 %	16	23	-30.4 %	3.4	3.4	-0.8 %
CHARLESTON	57	55	3.6 %	12	12	0.0 %	3.3	2.6	29.2 %
WILMINGTON	57	44	29.5 %	20	16	25.0 %	1.8	1.7	5.0 %
Region Total	1,427	1,628	-12.3 %	76	94	-19.1 %	9.3	8.7	6.9 %
Midwest									
CHICAGO	279	311	-10.3 %	35	35	0.0 %	4.7	5.0	-7.2 %
INDIANAPOLIS	174	189	-7.9 %	21	30	-30.0 %	4.0	3.4	17.4 %
CLEVELAND	163	134	21.6 %	22	22	0.0 %	4.4	3.7	20.1 %
MILWAUKEE	157	163	-3.7 %	27	24	12.5 %	3.3	3.6	-7.7 %
MINN. ST. PAUL	120	174	-31.0 %	23	20	15.0 %	3.2	4.2	-24.8 %
GRAND RAPIDS	111	123	-9.8 %	13	19	-31.6 %	3.8	3.4	12.1 %
COLUMBUS	104	99	5.1 %	19	18	5.6 %	3.1	3.3	-5.5 %
DETROIT	102	108	-5.6 %	16	21	-23.8 %	3.1	2.9	7.2 %
SPRINGFIELD	65	73	-11.0 %	14	17	-17.6 %	2.8	2.5	8.8 %
CINCINNATI	52	51	2.0 %	9	12	-25.0 %	2.7	2.4	12.5 %
FLINT	33	19	73.7 %	11	11	0.0 %	1.9	1.5	25.2 %
Region Total	1,360	1,444	-5.8 %	77	82	-6.1 %	8.9	9.4	-5.0 %
New England									
BOSTON	212	354	-40.1 %	23	27	-14.8 %	5.0	7.0	-29.0 %
HARTFORD	158	242	-34.7 %	24	35	-31.4 %	3.8	4.2	-9.8 %
BANGOR	55	107	-48.6 %	11	13	-15.4 %	2.7	3.8	-27.6 %
MANCHESTER	51	52	-1.9 %	14	13	7.7 %	2.1	2.1	-1.4 %
PROVIDENCE	39	51	-23.5 %	13	11	18.2 %	1.8	2.2	-19.9 %
BURLINGTON	32	46	-30.4 %	6	10	-40.0 %	2.8	3.0	-5.2 %
Region Total	547	852	-35.8 %	40	60	-33.3 %	6.4	7.9	-19.4 %
New York/New Jersey									
NEW YORK	646	736	-12.2 %	47	49	-4.1 %	6.8	7.1	-4.5 %
NEWARK	248	313	-20.8 %	42	47	-10.6 %	3.4	3.7	-5.7 %
CAMDEN	195	244	-20.1 %	33	43	-23.3 %	3.3	3.3	-0.2 %
ALBANY	157	170	-7.6 %	28	21	33.3 %	2.9	3.9	-26.1 %
BUFFALO	90	90	0.0 %	16	12	33.3 %	3.4	4.4	-21.3 %
Region Total	1,336	1,553	-14.0 %	83	88	-5.7 %	8.4	8.7	-4.2 %
Northwest/Alaska									
SEATTLE	264	274	-3.6 %	39	35	11.4 %	3.7	3.7	-1.3 %
PORTLAND	194	224	-13.4 %	34	36	-5.6 %	3.1	3.4	-7.4 %
BOISE	99	83	19.3 %	21	21	0.0 %	2.7	2.4	12.3 %
SPOKANE	55	60	-8.3 %	19	21	-9.5 %	2.0	1.8	8.0 %
ANCHORAGE	20	17	17.6 %	5	5	0.0 %	2.0	2.1	-2.7 %
Region Total	632	658	-4.0 %	59	58	1.7 %	5.5	5.7	-5.0 %
Pacific/Hawaii									
LOS ANGELES	837	759	10.3 %	59	64	-7.8 %	7.1	6.3	12.2 %

Market	YTD Volume 2015	YTD Volume 2014	Chg %	Active Lenders 2015	Active Lenders 2014	Chg %	Volume / Lender 2015	Volume / Lender 2014	Chg %
SANTA ANA	681	587	16.0 %	50	51	-2.0 %	6.8	6.5	4.4 %
SAN FRANCISCO	614	541	13.5 %	50	55	-9.1 %	6.2	5.8	6.7 %
PHOENIX	368	364	1.1 %	36	33	9.1 %	5.2	5.4	-2.9 %
SAN DIEGO	279	316	-11.7 %	40	44	-9.1 %	3.9	4.5	-13.8 %
SACRAMENTO	260	309	-15.9 %	37	41	-9.8 %	3.8	4.1	-8.2 %
LAS VEGAS	147	108	36.1 %	17	18	-5.6 %	4.9	3.2	54.6 %
FRESNO	132	96	37.5 %	29	26	11.5 %	2.9	2.1	35.5 %
TUCSON	64	67	-4.5 %	12	15	-20.0 %	2.6	2.6	-1.6 %
RENO	62	39	59.0 %	15	12	25.0 %	2.4	2.1	15.5 %
HONOLULU	51	77	-33.8 %	16	13	23.1 %	2.0	2.6	-23.8 %
Region Total	3,495	3,263	7.1 %	109	117	-6.8 %	15.5	13.5	14.9 %
Rocky Mountain									
DENVER	318	297	7.1 %	38	37	2.7 %	4.5	4.2	5.5 %
SALT LAKE CITY	258	263	-1.9 %	26	30	-13.3 %	4.4	4.6	-4.2 %
HELENA	58	70	-17.1 %	12	11	9.1 %	2.8	3.1	-7.3 %
CASPER	23	23	0.0 %	10	11	-9.1 %	1.5	1.6	-7.9 %
SIOUX FALLS	14	18	-22.2 %	4	5	-20.0 %	1.7	1.8	-7.7 %
FARGO	11	13	-15.4 %	4	4	0.0 %	1.7	1.8	-4.8 %
Region Total	682	684	-0.3 %	59	56	5.4 %	6.0	6.2	-3.7 %
Southeast/Caribbean									
MIAMI	478	407	17.4 %	58	59	-1.7 %	4.4	4.0	9.1 %
GREENSBORO	355	381	-6.8 %	28	24	16.7 %	6.1	6.8	-10.2 %
ATLANTA	293	269	8.9 %	28	29	-3.4 %	5.8	5.2	11.6 %
TAMPA	262	241	8.7 %	36	40	-10.0 %	3.9	3.6	8.8 %
COLUMBIA	244	229	6.6 %	26	30	-13.3 %	4.1	3.6	15.4 %
ORLANDO	211	168	25.6 %	37	36	2.8 %	3.3	2.8	15.5 %
JACKSONVILLE	185	161	14.9 %	25	27	-7.4 %	3.6	3.5	2.7 %
BIRMINGHAM	180	185	-2.7 %	25	19	31.6 %	4.0	5.2	-22.6 %
KNOXVILLE	142	159	-10.7 %	20	23	-13.0 %	3.5	3.8	-7.5 %
CARIBBEAN	135	159	-15.1 %	12	17	-29.4 %	6.0	5.7	4.5 %
LOUISVILLE	118	108	9.3 %	18	16	12.5 %	3.7	3.8	-3.5 %
JACKSON	105	113	-7.1 %	11	12	-8.3 %	4.8	4.7	3.1 %
NASHVILLE	99	107	-7.5 %	15	18	-16.7 %	3.5	3.2	8.0 %
MEMPHIS	50	46	8.7 %	12	9	33.3 %	2.5	2.7	-8.8 %
Region Total	2,857	2,733	4.5 %	115	120	-4.2 %	12.6	11.3	12.0 %
Southwest									
HOUSTON	289	259	11.6 %	37	35	5.7 %	4.8	4.1	17.9 %
SAN ANTONIO	248	246	0.8 %	31	44	-29.5 %	4.2	3.3	25.3 %
DALLAS	217	259	-16.2 %	32	39	-17.9 %	3.6	3.3	8.1 %
FT. WORTH	199	199	0.0 %	30	33	-9.1 %	3.5	3.6	-3.2 %
NEW ORLEANS	184	177	4.0 %	20	22	-9.1 %	4.4	4.1	6.1 %
ALBUQUERQUE	111	99	12.1 %	22	22	0.0 %	3.3	2.4	34.3 %
LUBBOCK	92	84	9.5 %	16	25	-36.0 %	3.0	2.1	47.6 %
LITTLE ROCK	91	116	-21.6 %	12	14	-14.3 %	3.9	3.9	-0.6 %
TULSA	91	77	18.2 %	13	13	0.0 %	3.5	3.0	14.8 %
OKLAHOMA CITY	83	80	3.8 %	14	12	16.7 %	3.2	3.3	-4.7 %
SHREVEPORT	42	48	-12.5 %	9	14	-35.7 %	2.1	2.0	6.0 %
Region Total	1,647	1,644	0.2 %	77	78	-1.3 %	11.0	9.5	16.1 %
Grand Total	14,333	14,845	-3.4 %	339	377	-10.1 %	20.6	18.6	10.7 %

Analyze your top competitors and leverage the competitive strategies that work for them. Call us for a free, no obligation, Competitive Landscape Report at (682) 651-5632.

Top 100 Lenders - Year to Date

Rank	Lender	Vol 2015	Vol 2014	Chg %	Mkt Share 2015	Mkt Share 2014	Chg %	Top State
1	AMERICAN ADVISORS GROUP	3506	2277	54 %	24.5 %	15.3 %	59 %	CA
2	ONE REVERSE MORTGAGE LLC	1449	1233	18 %	10.1 %	8.3 %	22 %	TX
3	RMS/SECURITY ONE LENDING	1399	1857	-25 %	9.8 %	12.5 %	-22 %	CA
4	URBAN FINANCIAL OF AMERI	1116	1029	8 %	7.8 %	6.9 %	12 %	CA
5	LIBERTY HOME EQUITY SOLU	912	2007	-55 %	6.4 %	13.5 %	-53 %	CA
6	REVERSE MORTGAGE FUNDING	498	4	12,350 %	3.5 %	0.0 %	12,795 %	CA
7	LIVE WELL FINANCIAL INC	395	72	449 %	2.8 %	0.5 %	468 %	CA
8	PROFICIO MORTGAGE VENTUR	350	559	-37 %	2.4 %	3.8 %	-35 %	CA
9	MAVERICK FUNDING CORP	321	135	138 %	2.2 %	0.9 %	146 %	CA
10	UNITED NORTHERN MORTGAGE	245	105	133 %	1.7 %	0.7 %	142 %	NY
11	NET EQUITY FINANCIAL INC	176	118	49 %	1.2 %	0.8 %	54 %	CA
12	HIGH TECH LENDING INC	174	125	39 %	1.2 %	0.8 %	44 %	CA
13	OPEN MORTGAGE LLC	164	109	50 %	1.1 %	0.7 %	56 %	CA
14	CHERRY CREEK MORTGAGE CO	161	114	41 %	1.1 %	0.8 %	46 %	UT
15	SUN WEST MORTGAGE CO INC	131	132	-1 %	0.9 %	0.9 %	3 %	CA
16	PLAZA HOME MORTGAGE INC	125	116	8 %	0.9 %	0.8 %	12 %	CA
17	THE MONEY STORE	122	3	3,967 %	0.9 %	0.0 %	4,112 %	NY
18	NATIONWIDE EQUITIES CORP	112	93	20 %	0.8 %	0.6 %	25 %	NY
19	M & T BANK	105	110	-5 %	0.7 %	0.7 %	-1 %	NY
20	ADVISORS MORTGAGE GROUP	102	80	28 %	0.7 %	0.5 %	32 %	CA
21	THE FEDERAL SAVINGS BANK	95	19	400 %	0.7 %	0.1 %	418 %	CA
22	PEOPLES BANK	92	45	104 %	0.6 %	0.3 %	112 %	CA
23	FIRSTBANK	91	83	10 %	0.6 %	0.6 %	14 %	TN
24	MCM HOLDINGS INC	79	33	139 %	0.6 %	0.2 %	148 %	FL
25	MONEY HOUSE INC	76	81	-6 %	0.5 %	0.5 %	-3 %	ZZ
26	AMERICAN PACIFIC MORTGAG	66	68	-3 %	0.5 %	0.5 %	1 %	CA
27	GMFS LLC	60	98	-39 %	0.4 %	0.7 %	-37 %	TX
28	SUN AMERICAN MORTGAGE CO	54	32	69 %	0.4 %	0.2 %	75 %	AZ
29	TOWNEBANK	53	90	-41 %	0.4 %	0.6 %	-39 %	VA
30	UNITED SOUTHWEST MORTGAG	51	39	31 %	0.4 %	0.3 %	35 %	CA
31	TOP FLITE FINANCIAL INC	43	52	-17 %	0.3 %	0.4 %	-14 %	WI
32	AMERICAN NATIONWIDE MORT	42	20	110 %	0.3 %	0.1 %	118 %	VA
33	FIRSTAR BANK NA	38	59	-36 %	0.3 %	0.4 %	-33 %	OK
34	UNIVERSAL LENDING CORPOR	37	18	106 %	0.3 %	0.1 %	113 %	CO
35	NORTH AMERICAN SAVINGS B	37	57	-35 %	0.3 %	0.4 %	-33 %	KS
36	GEORGETOWN MORTGAGE	34	14	143 %	0.2 %	0.1 %	152 %	TX
37	HOMEOWNERS MORTGAGE ENTE	34	17	100 %	0.2 %	0.1 %	107 %	NC
38	SUCCESS MORTGAGE PARTNER	33	35	-6 %	0.2 %	0.2 %	-2 %	MI
39	BROKER SOLUTIONS INC	32	16	100 %	0.2 %	0.1 %	107 %	CA
40	SOUTHERN TRUST MORTGAGE	32	55	-42 %	0.2 %	0.4 %	-40 %	DC
41	GENERATION MORTGAGE COMP	31	625	-95 %	0.2 %	4.2 %	-95 %	WA
42	SENIOR MORTGAGE BANKERS	31	27	15 %	0.2 %	0.2 %	19 %	ZZ
43	FRANKLIN FIRST FINANCIAL	28	17	65 %	0.2 %	0.1 %	71 %	NY
44	VANGUARD FUNDING LLC	28	28	0 %	0.2 %	0.2 %	4 %	NY
45	BANK OF ENGLAND	28	31	-10 %	0.2 %	0.2 %	-6 %	FL
46	AMERICA FIRST FEDERAL CR	22	24	-8 %	0.2 %	0.2 %	-5 %	UT
47	RESIDENTIAL HOME FUNDING	22	28	-21 %	0.2 %	0.2 %	-19 %	NJ
48	FULTON BANK NA	22	27	-19 %	0.2 %	0.2 %	-16 %	PA
49	VIP MORTGAGE INC	21	17	24 %	0.1 %	0.1 %	28 %	AZ
50	MORTGAGESHOP LLC	21	59	-64 %	0.1 %	0.4 %	-63 %	VA

Paid Advertisement

This ad space is available!
Please [contact us](#) for a rate sheet.

Rank	Lender	Vol 2015	Vol 2014	Chg %	Mkt Share 2015	Mkt Share 2014	Chg %	Top State
51	MOUNTAIN AMERICA CREDIT	21	9	133 %	0.1 %	0.1 %	142 %	UT
52	360 MORTGAGE GROUP	21	0		0.1 %	0.0 %		CA
53	LAND-HOME FINANCIAL SERV	21	21	0 %	0.1 %	0.1 %	4 %	CA
54	GATEWAY FUNDING DIVERSIF	20	37	-46 %	0.1 %	0.2 %	-44 %	PA
55	ASPIRE FINANCIAL INC	20	38	-47 %	0.1 %	0.3 %	-45 %	TX
56	SOUTHPOINT FINANCIAL SER	19	11	73 %	0.1 %	0.1 %	79 %	FL
57	EASTERN BANK	19	37	-49 %	0.1 %	0.2 %	-47 %	MA
58	DOLLAR BANK FSB	19	31	-39 %	0.1 %	0.2 %	-37 %	OH
59	MEADOWBROOK FINANCIAL MO	19	8	138 %	0.1 %	0.1 %	146 %	NY
60	HOMESTEAD FUNDING CORP	18	9	100 %	0.1 %	0.1 %	107 %	NY
61	WHOLESALE CAPITAL CORP	18	11	64 %	0.1 %	0.1 %	69 %	CA
62	US MORTGAGE CORPORATION	18	1	1,700 %	0.1 %	0.0 %	1,764 %	NY
63	LENEX FINANCIAL MORTGAGE	18	17	6 %	0.1 %	0.1 %	10 %	TX
64	SIMONICH CORPORATION	18	23	-22 %	0.1 %	0.2 %	-19 %	CA
65	GUARANTEED RATE INC	18	19	-5 %	0.1 %	0.1 %	-2 %	CA
66	VAN DYK MORTGAGE CORPORA	17	23	-26 %	0.1 %	0.2 %	-23 %	OH
67	EVOLVE BANK & TRUST	17	33	-48 %	0.1 %	0.2 %	-47 %	NY
68	GATEWAY BANK MORTGAGE	17	27	-37 %	0.1 %	0.2 %	-35 %	NC
69	GERSHMAN INVESTMENT CORP	16	16	0 %	0.1 %	0.1 %	4 %	MO
70	MAS ASSOCIATES LLC	15	35	-57 %	0.1 %	0.2 %	-56 %	MD
71	ROYAL UNITED MORTGAGE LL	15	14	7 %	0.1 %	0.1 %	11 %	FL
72	FIRST PRIORITY FINANCIAL	15	26	-42 %	0.1 %	0.2 %	-40 %	WA
73	BERKSHIRE BANK	14	23	-39 %	0.1 %	0.2 %	-37 %	MA
74	ODYSSEY FUNDING LLC	14	0		0.1 %	0.0 %		MD
75	PACIFIC RESIDENTIAL MORT	14	15	-7 %	0.1 %	0.1 %	-3 %	OR
76	BANK OF NORTH CAROLINA	13	12	8 %	0.1 %	0.1 %	12 %	NC
77	REPUBLIC MORTGAGE HOME L	13	0		0.1 %	0.0 %		UT
78	PEOPLES HOME EQUITY INC	13	12	8 %	0.1 %	0.1 %	12 %	TN
79	BANK OF MAUMEE	13	0		0.1 %	0.0 %		CA
80	NEW AMERICAN MORTGAGE LL	13	9	44 %	0.1 %	0.1 %	50 %	VA
81	BANC OF CALIFORNIA NA	13	0		0.1 %	0.0 %		CA
82	MANN MORTGAGE LLC	13	35	-63 %	0.1 %	0.2 %	-62 %	ID
83	CHRISTENSEN FINANCIAL IN	13	27	-52 %	0.1 %	0.2 %	-50 %	FL
84	HAMILTON GROUP FUNDING I	12	11	9 %	0.1 %	0.1 %	13 %	FL
85	CIRCLE MORTGAGE CORPORAT	12	18	-33 %	0.1 %	0.1 %	-31 %	FL
86	SECURITYNATIONAL MORTGAG	12	17	-29 %	0.1 %	0.1 %	-27 %	UT
87	PRIMARY RESIDENTIAL MORT	12	17	-29 %	0.1 %	0.1 %	-27 %	NM
88	JAMES B NUTTER AND COMPA	12	16	-25 %	0.1 %	0.1 %	-22 %	KS
89	BANNER BANK	12	2	500 %	0.1 %	0.0 %	521 %	WA
90	YADKIN VALLEY BANK AND T	12	11	9 %	0.1 %	0.1 %	13 %	NC
91	NATIONS LENDING CORP	11	4	175 %	0.1 %	0.0 %	185 %	NJ
92	SIERRA PACIFIC MORTGAGE	11	13	-15 %	0.1 %	0.1 %	-12 %	MA
93	AMERICAN FIDELITY MTG SE	11	7	57 %	0.1 %	0.0 %	63 %	IL
94	AMERICAN FINANCIAL NETWO	11	7	57 %	0.1 %	0.0 %	63 %	CA
95	VIG MORTGAGE CORP	11	18	-39 %	0.1 %	0.1 %	-37 %	ZZ
96	UNITED MORTGAGE CORP	11	2	450 %	0.1 %	0.0 %	470 %	NY
97	CBC NATIONAL BANK	10	4	150 %	0.1 %	0.0 %	159 %	ME
98	SALEM FIVE MORTGAGE CO L	10	12	-17 %	0.1 %	0.1 %	-14 %	MA
99	MORTGAGE SERVICES III LL	10	60	-83 %	0.1 %	0.4 %	-83 %	WI
100	LEADER ONE FINANCIAL COR	10	39	-74 %	0.1 %	0.3 %	-73 %	OK

Paid Advertisement



Your Reverse Mortgage Lending Partner. Putting the pieces together . . . Together.

Expand Your Business. Satisfy Your Clients.

Approved GNMA Issuer.
Cherry Creek Mortgage Co.,
Inc. NMLS #3001 dba 1st
Reverse Mortgage USA®.
All Rights Reserved. 3609 S.
Wadsworth Blvd., Suite 500
Lakewood, CO 80235.

If you are looking for a new investor relationship and additional liquidity in the secondary markets for all reverse mortgage products, please contact 1st Reverse Mortgage USA® at (877) 217-0166 or www.1strmusa.com

provided, Reverse Market Insight, Inc. makes no express or implied warranty as to the accuracy, adequacy, completeness, legality of the information. Reverse Market Insight, Inc. does not endorse any products or services advertised on this report. We also waive any liability of any loss or damage that may be incurred as a result of the use of such advertised products or services.

HECM Lenders (Retail & TPO)

Copyright 2015 © - Reverse Market Insight, Inc. All Rights Reserved.

visit us at: www.rm insight.net