

HECM Lenders (FHA Approved Only)

Industry Overview

HECMs Endorsed through July 2019

Next Release Date: Week 1 of September

Endorsement Growth Change

8.2 %

Competition Growth

-2.2 %

Active Lender Change

-3

Figures above reflect change from prior month

PERFORMANCE

Rank/Region	08/18	09/18	10/18	11/18	12/18	01/19	02/19	03/19	04/19	05/19	06/19	07/19	Trend
1 Pacific/Hawaii	866	793	824	651	487	581	962	783	845	738	791	763	▼
2 Southeast/Caribbean	600	585	527	463	333	332	697	464	546	545	501	463	▼
3 Southwest	353	279	360	301	165	74	516	277	290	237	197	299	▲
4 Rocky Mountain	288	253	282	264	137	69	530	240	296	244	208	287	▲
5 Northwest/Alaska	262	227	224	183	141	158	259	187	224	182	212	244	▲
6 Midwest	242	207	228	189	148	112	299	167	173	213	162	213	▲
7 Mid-Atlantic	223	192	243	189	128	148	262	167	186	214	158	170	▲
8 New York/New Jersey	181	193	214	153	121	97	259	171	198	176	166	161	▼
9 New England	109	94	126	95	66	70	120	78	91	88	109	102	▼
10 Great Plains	73	57	63	65	25	8	98	39	52	60	42	52	▲
Total	3,197	2,880	3,091	2,553	1,751	1,649	4,002	2,573	2,901	2,697	2,546	2,754	▲

Find out where the top five markets are in your area by state, county or even zip code to help improve sales performance, market share and maximize opportunities.

Call us for a free briefing at (682) 651-5632.



REVERSE MARKET
INSIGHT

(682) 651-5632

info@rminsight.net

www.rminsight.net

Interested in industry commentary, data and analysis? [CLICK HERE](#)

Subscribe to our [FREE ReverseIQ Newsletter](#) and [FREE Industry Reports](#)

Competition

Top 10 Lenders

Rank / Lender	08/18	09/18	10/18	11/18	12/18	01/19	02/19	03/19	04/19	05/19	06/19	07/19	Total	Trend
1 AMERICAN ADVISORS GROUP	839	778	870	734	529	593	1,126	747	827	853	806	944	9,646	▲
2 FINANCE OF AMERICA REVERSE LLC	324	256	262	206	146	48	455	193	209	176	214	236	2,725	▲
3 ONE REVERSE MORTGAGE LLC	275	198	247	216	127	74	352	213	247	238	216	240	2,643	▲
4 REVERSE MORTGAGE FUNDING LLC	203	178	218	153	136	141	234	174	208	191	177	219	2,232	▲
5 SYNERGY ONE LENDING INC	163	150	174	133	116	108	209	135	162	178	145	177	1,850	▲
6 LIBERTY HOME EQUITY SOLUTIONS INC	124	202	148	99	72	101	146	145	222	178	127	139	1,703	▲
7 LIVE WELL FINANCIAL INC	170	134	141	103	65	69	122	85	74	97	1	1	1,062	▬
8 FAIRWAY INDEPENDENT MORTGAGE CORPORATION	72	68	77	76	52	36	122	79	89	70	98	112	951	▲
9 LONGBRIDGE FINANCIAL LLC	54	58	55	40	32	28	65	43	56	68	62	50	611	▼
10 HIGHTECHLENDING INC	51	55	61	35	8	49	98	57	52	35	59	28	588	▼
Top 10 SubTotal	2,275	2,077	2,253	1,795	1,283	1,247	2,929	1,871	2,146	2,084	1,905	2,146	24,011	▲
Industry Total	3,197	2,880	3,091	2,553	1,751	1,649	4,002	2,573	2,901	2,697	2,546	2,754	32,594	▲

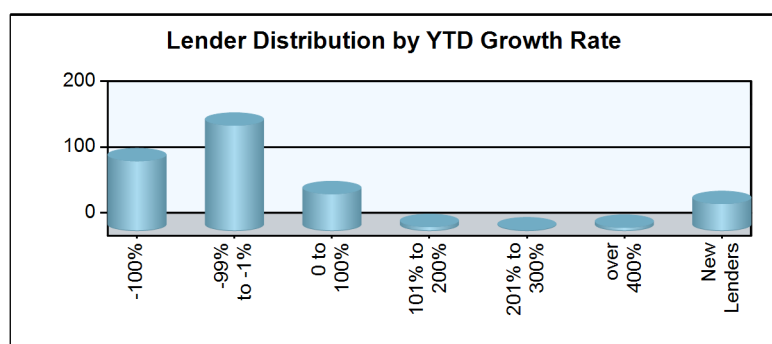
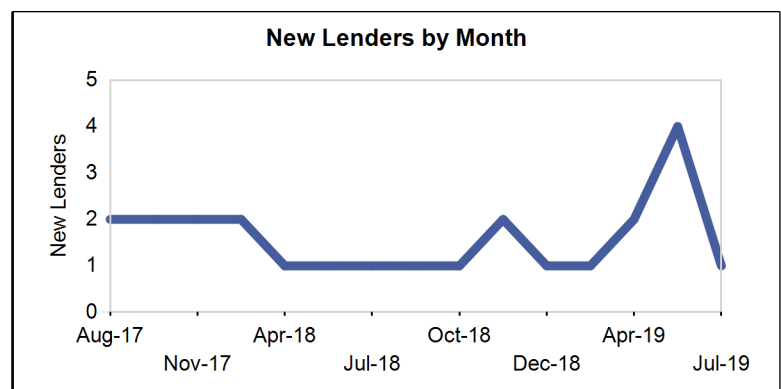
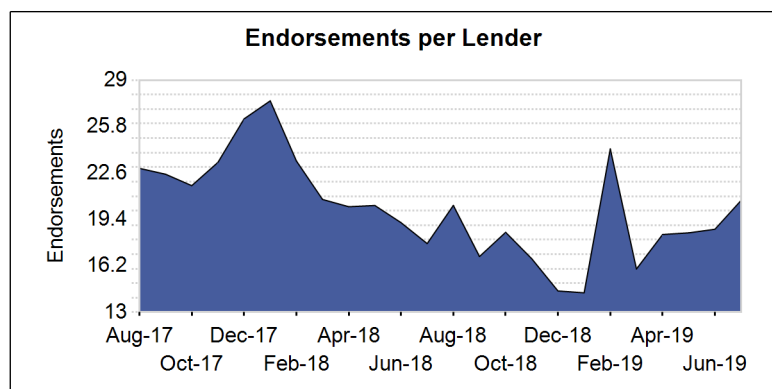
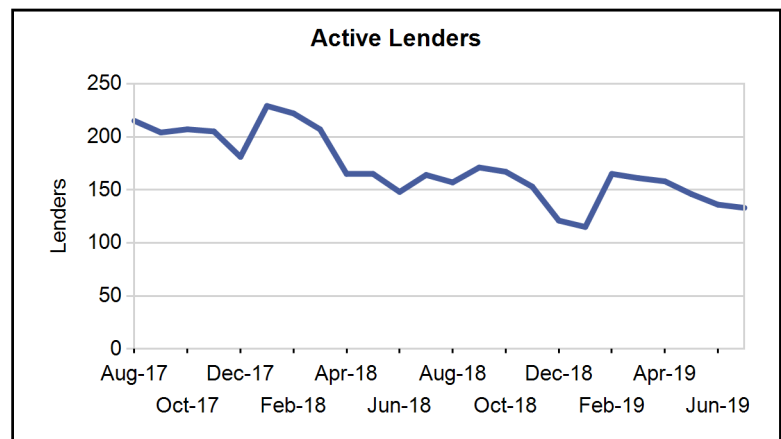
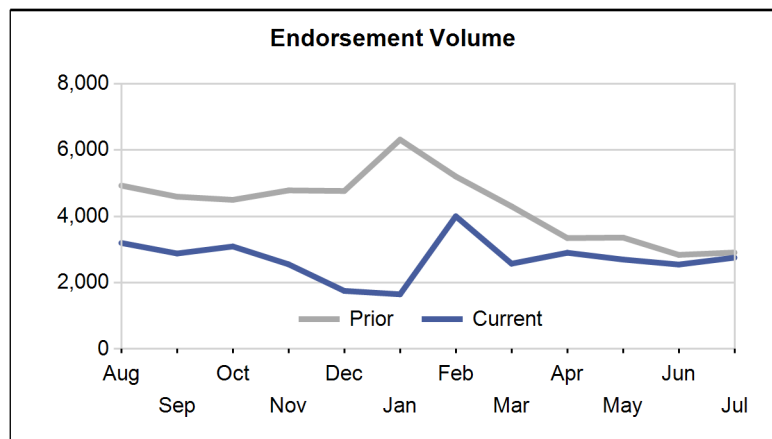

Paid Advertisement

Find Opportunity Faster

Market Performance

Market	YTD Volume 2019	YTD Volume 2018	Chg %	Active Lenders 2019	Active Lenders 2018	Chg %	Volume / Lender 2019	Volume / Lender 2018	Chg %
Great Plains									
KANSAS CITY	128	177	-27.7 %	20	23	-13.0 %	2.2	2.7	-17.8 %
ST. LOUIS	86	144	-40.3 %	18	19	-5.3 %	1.7	2.6	-34.2 %
DES MOINES	54	92	-41.3 %	9	15	-40.0 %	1.9	2.1	-10.1 %
OMAHA	46	76	-39.5 %	9	11	-18.2 %	1.9	2.2	-12.4 %
TOPEKA	37	76	-51.3 %	9	17	-47.1 %	1.7	2.3	-29.1 %
Region Total	351	565	-37.9 %	33	39	-15.4 %	3.4	4.2	-19.4 %
Mid-Atlantic									
PHILADELPHIA	353	535	-34.0 %	37	49	-24.5 %	3.5	3.6	-2.2 %
RICHMOND	345	442	-21.9 %	32	42	-23.8 %	3.2	3.2	2.0 %
BALTIMORE	190	284	-33.1 %	30	35	-14.3 %	2.5	2.9	-12.6 %
WASH. D.C.	184	271	-32.1 %	25	31	-19.4 %	2.3	2.6	-11.7 %
PITTSBURGH	130	179	-27.4 %	20	24	-16.7 %	2.7	2.8	-2.8 %
WILMINGTON	52	80	-35.0 %	14	17	-17.6 %	1.6	2.1	-20.4 %
CHARLESTON	51	72	-29.2 %	10	14	-28.6 %	2.6	2.5	3.3 %
Region Total	1,305	1,863	-30.0 %	67	90	-25.6 %	6.3	6.4	-1.5 %
Midwest									
CHICAGO	256	423	-39.5 %	34	42	-19.0 %	3.1	3.5	-12.8 %
INDIANAPOLIS	180	260	-30.8 %	18	20	-10.0 %	3.2	3.5	-9.2 %
MINN. ST. PAUL	164	244	-32.8 %	22	28	-21.4 %	2.6	2.7	-3.1 %
DETROIT	138	209	-34.0 %	18	23	-21.7 %	3.1	3.1	2.1 %
MILWAUKEE	135	201	-32.8 %	19	27	-29.6 %	2.7	2.7	0.5 %
COLUMBUS	131	167	-21.6 %	20	20	0.0 %	3.5	3.6	-5.2 %
CLEVELAND	115	195	-41.0 %	19	28	-32.1 %	2.5	2.6	-2.6 %
GRAND RAPIDS	92	165	-44.2 %	15	19	-21.1 %	3.0	3.0	-2.6 %
CINCINNATI	51	73	-30.1 %	10	19	-47.4 %	2.1	1.8	16.8 %
SPRINGFIELD	51	96	-46.9 %	12	12	0.0 %	2.2	2.8	-22.3 %
FLINT	26	44	-40.9 %	7	8	-12.5 %	1.6	2.0	-16.4 %
Region Total	1,339	2,077	-35.5 %	62	85	-27.1 %	7.5	8.4	-10.8 %
New England									
BOSTON	316	424	-25.5 %	25	28	-10.7 %	3.8	4.4	-13.9 %
HARTFORD	162	230	-29.6 %	25	26	-3.8 %	2.6	2.8	-7.5 %
BANGOR	68	103	-34.0 %	11	16	-31.3 %	1.9	2.0	-4.6 %
MANCHESTER	56	69	-18.8 %	10	15	-33.3 %	2.1	1.5	41.8 %
PROVIDENCE	38	65	-41.5 %	9	16	-43.8 %	1.6	1.8	-9.6 %
BURLINGTON	18	29	-37.9 %	8	8	0.0 %	1.4	1.3	1.1 %
Region Total	658	920	-28.5 %	45	47	-4.3 %	5.3	5.5	-4.3 %
New York/New Jersey									
NEW YORK	613	793	-22.7 %	43	40	7.5 %	4.3	4.5	-3.9 %
NEWARK	265	323	-18.0 %	38	44	-13.6 %	2.6	2.5	5.5 %
CAMDEN	173	272	-36.4 %	30	49	-38.8 %	2.4	2.3	4.6 %
ALBANY	99	168	-41.1 %	17	21	-19.0 %	2.5	3.0	-18.4 %
BUFFALO	78	106	-26.4 %	10	10	0.0 %	2.7	3.3	-18.8 %
Region Total	1,228	1,662	-26.1 %	69	78	-11.5 %	5.2	5.8	-9.3 %
Northwest/Alaska									
SEATTLE	636	1,138	-44.1 %	45	55	-18.2 %	3.8	5.4	-30.0 %
PORTLAND	489	751	-34.9 %	45	51	-11.8 %	3.3	3.8	-11.4 %
BOISE	249	271	-8.1 %	26	33	-21.2 %	2.8	2.4	14.1 %
SPOKANE	80	122	-34.4 %	25	27	-7.4 %	1.5	2.0	-24.2 %
ANCHORAGE	12	35	-65.7 %	7	9	-22.2 %	1.2	1.8	-35.0 %
Region Total	1,466	2,317	-36.7 %	66	77	-14.3 %	5.8	7.2	-18.5 %
Pacific/Hawaii									
LOS ANGELES	1,191	1,825	-34.7 %	71	82	-13.4 %	5.4	6.7	-18.7 %

Market	YTD Volume 2019	YTD Volume 2018	Chg %	Active Lenders 2019	Active Lenders 2018	Chg %	Volume / Lender 2019	Volume / Lender 2018	Chg %
SANTA ANA	882	1,491	-40.8 %	59	86	-31.4 %	4.4	5.5	-20.2 %
PHOENIX	869	956	-9.1 %	55	64	-14.1 %	4.5	4.6	-2.1 %
SAN FRANCISCO	742	1,313	-43.5 %	50	58	-13.8 %	4.5	6.1	-26.1 %
SACRAMENTO	520	907	-42.7 %	42	56	-25.0 %	3.6	5.0	-27.9 %
SAN DIEGO	431	761	-43.4 %	43	53	-18.9 %	3.5	4.3	-18.2 %
LAS VEGAS	295	341	-13.5 %	38	41	-7.3 %	2.9	2.8	2.1 %
FRESNO	213	323	-34.1 %	32	39	-17.9 %	2.5	2.8	-10.5 %
RENO	149	180	-17.2 %	25	23	8.7 %	2.4	2.3	4.0 %
TUCSON	97	149	-34.9 %	22	25	-12.0 %	1.6	1.9	-14.4 %
HONOLULU	74	120	-38.3 %	13	15	-13.3 %	1.7	2.0	-17.2 %
Region Total	5,463	8,366	-34.7 %	118	154	-23.4 %	12.0	14.6	-18.0 %
Rocky Mountain									
DENVER	1,178	1,576	-25.3 %	58	73	-20.5 %	5.4	6.0	-9.5 %
SALT LAKE CITY	549	632	-13.1 %	36	43	-16.3 %	4.0	3.9	2.2 %
HELENA	73	117	-37.6 %	15	16	-6.3 %	1.9	2.3	-17.9 %
CASPER	33	62	-46.8 %	11	15	-26.7 %	1.5	1.8	-15.1 %
SIOUX FALLS	31	40	-22.5 %	6	12	-50.0 %	2.4	1.9	29.4 %
FARGO	10	26	-61.5 %	3	11	-72.7 %	1.2	1.3	-7.0 %
Region Total	1,874	2,453	-23.6 %	76	94	-19.1 %	6.5	7.1	-8.1 %
Southeast/Caribbean									
MIAMI	593	952	-37.7 %	54	63	-14.3 %	3.7	4.5	-17.0 %
GREENSBORO	503	701	-28.2 %	34	44	-22.7 %	4.2	4.3	-2.2 %
TAMPA	432	618	-30.1 %	44	52	-15.4 %	3.7	3.8	-0.9 %
ATLANTA	411	512	-19.7 %	38	34	11.8 %	3.6	4.3	-16.3 %
ORLANDO	390	571	-31.7 %	37	49	-24.5 %	3.7	3.8	-1.5 %
COLUMBIA	277	404	-31.4 %	36	40	-10.0 %	2.6	2.9	-12.1 %
JACKSONVILLE	257	345	-25.5 %	34	47	-27.7 %	3.2	3.1	4.7 %
BIRMINGHAM	169	280	-39.6 %	20	25	-20.0 %	2.5	3.3	-24.2 %
KNOXVILLE	146	218	-33.0 %	20	20	0.0 %	2.4	3.1	-20.6 %
NASHVILLE	141	210	-32.9 %	20	22	-9.1 %	2.8	2.8	-0.2 %
LOUISVILLE	89	144	-38.2 %	13	18	-27.8 %	2.9	3.2	-11.8 %
JACKSON	88	112	-21.4 %	14	17	-17.6 %	2.2	2.4	-8.5 %
MEMPHIS	30	57	-47.4 %	9	11	-18.2 %	1.5	1.8	-16.4 %
CARIBBEAN	22	45	-51.1 %	2	9	-77.8 %	2.2	2.2	0.0 %
Region Total	3,548	5,169	-31.4 %	96	117	-17.9 %	10.7	11.7	-8.4 %
Southwest									
DALLAS	365	520	-29.8 %	44	49	-10.2 %	2.7	3.3	-18.8 %
HOUSTON	353	457	-22.8 %	34	37	-8.1 %	3.5	3.6	-3.7 %
FT. WORTH	336	431	-22.0 %	36	41	-12.2 %	3.0	3.0	2.1 %
SAN ANTONIO	288	470	-38.7 %	36	48	-25.0 %	2.8	3.0	-6.1 %
NEW ORLEANS	139	259	-46.3 %	20	27	-25.9 %	2.4	3.0	-19.7 %
ALBUQUERQUE	112	196	-42.9 %	21	26	-19.2 %	2.1	2.7	-22.0 %
LITTLE ROCK	89	161	-44.7 %	17	21	-19.0 %	1.9	2.4	-23.2 %
LUBBOCK	67	105	-36.2 %	17	24	-29.2 %	1.9	2.0	-5.0 %
OKLAHOMA CITY	55	106	-48.1 %	12	10	20.0 %	1.7	3.5	-50.5 %
TULSA	50	101	-50.5 %	10	17	-41.2 %	2.2	2.0	8.6 %
SHREVEPORT	36	66	-45.5 %	11	16	-31.3 %	1.8	1.7	0.4 %
Region Total	1,890	2,872	-34.2 %	78	91	-14.3 %	7.2	8.5	-16.2 %
Grand Total	19,122	28,264	-32.3 %	269	334	-19.5 %	18.7	21.3	-12.4 %

Analyze your top competitors and leverage the competitive strategies that work for them. Call us for a free, no obligation, Competitive Landscape Report at (682) 651-5632.

Top 100 Lenders - Year to Date

Rank	Lender	Vol 2019	Vol 2018	Chg %	Mkt Share 2019	Mkt Share 2018	Chg %	Top State
1	AMERICAN ADVISORS GROUP	5896	7126	-17 %	30.8 %	25.2 %	22 %	CA
2	ONE REVERSE MORTGAGE LLC	1580	1736	-9 %	8.3 %	6.1 %	35 %	CA
3	FINANCE OF AMERICA REVER	1531	2738	-44 %	8.0 %	9.7 %	-17 %	CA
4	REVERSE MORTGAGE FUNDING	1344	2100	-36 %	7.0 %	7.4 %	-5 %	CA
5	SYNERGY ONE LENDING INC	1114	1372	-19 %	5.8 %	4.9 %	20 %	CA
6	LIBERTY HOME EQUITY SOLU	1058	1899	-44 %	5.5 %	6.7 %	-18 %	CA
7	FAIRWAY INDEPENDENT MORT	606	600	1 %	3.2 %	2.1 %	49 %	CO
8	LIVE WELL FINANCIAL INC	449	1010	-56 %	2.3 %	3.6 %	-34 %	CA
9	HIGHTECHLENDING INC	378	692	-45 %	2.0 %	2.4 %	-19 %	CA
10	LONGBRIDGE FINANCIAL LLC	372	562	-34 %	1.9 %	2.0 %	-2 %	CA
11	OPEN MORTGAGE LLC	289	585	-51 %	1.5 %	2.1 %	-27 %	CA
12	CHERRY CREEK MORTGAGE CO	272	298	-9 %	1.4 %	1.1 %	35 %	CO
13	REVERSE MORTGAGESCOM INC	212	412	-49 %	1.1 %	1.5 %	-24 %	TX
14	ALL REVERSE MORTGAGE INC	198	361	-45 %	1.0 %	1.3 %	-19 %	CA
15	PLAZA HOME MORTGAGE INC	181	183	-1 %	0.9 %	0.6 %	46 %	CA
16	ADVISORS MORTGAGE GROUP	157	247	-36 %	0.8 %	0.9 %	-6 %	CA
17	FINANCE OF AMERICA MORTG	137	19	621 %	0.7 %	0.1 %	966 %	CA
18	AMERICAN PACIFIC MORTGAG	124	187	-34 %	0.6 %	0.7 %	-2 %	CA
19	MONEY HOUSE INC	115	165	-30 %	0.6 %	0.6 %	3 %	CA
20	NATIONWIDE EQUITIES CORP	114	392	-71 %	0.6 %	1.4 %	-57 %	NY
21	QUONTIC BANK FSB	101	240	-58 %	0.5 %	0.8 %	-38 %	NY
22	M & T BANK	86	144	-40 %	0.4 %	0.5 %	-12 %	NY
23	VIP MORTGAGE INC	86	61	41 %	0.4 %	0.2 %	108 %	AZ
24	MCM HOLDINGS INC	84	127	-34 %	0.4 %	0.4 %	-2 %	FL
25	BROKER SOLUTIONS INC	82	104	-21 %	0.4 %	0.4 %	17 %	CA
26	RESOLUTE BANK	79	232	-66 %	0.4 %	0.8 %	-50 %	CA
27	FIRSTBANK	74	421	-82 %	0.4 %	1.5 %	-74 %	TN
28	SUN WEST MORTGAGE CO INC	66	106	-38 %	0.3 %	0.4 %	-8 %	CA
29	THE FEDERAL SAVINGS BANK	66	171	-61 %	0.3 %	0.6 %	-43 %	NV
30	ACADEMY MORTGAGE CORPORA	61	43	42 %	0.3 %	0.2 %	110 %	UT
31	SUN AMERICAN MORTGAGE CO	60	102	-41 %	0.3 %	0.4 %	-13 %	AZ
32	TOTAL MEDIA MANAGEMENT L	58	61	-5 %	0.3 %	0.2 %	41 %	AL
33	HOMEBRIDGE FINANCIAL SER	58	105	-45 %	0.3 %	0.4 %	-18 %	CA
34	1ST NATIONS REVERSE MORT	56	193	-71 %	0.3 %	0.7 %	-57 %	SC
35	LAND-HOME FINANCIAL SERV	54	113	-52 %	0.3 %	0.4 %	-29 %	CA
36	TOWNEBANK	47	102	-54 %	0.2 %	0.4 %	-32 %	VA
37	SILVERGATE FUNDING INC	46	3	1,433 %	0.2 %	0.0 %	2,166 %	CA
38	JET DIRECT FUNDING CORP	42	36	17 %	0.2 %	0.1 %	72 %	FL
39	UNIVERSAL LENDING CORPOR	42	56	-25 %	0.2 %	0.2 %	11 %	CO
40	COMMUNITY FIRST NATIONAL	41	60	-32 %	0.2 %	0.2 %	1 %	NC
41	NATIONWIDE MORTGAGE BANK	39	0		0.2 %	0.0 %		NY
42	NOVA FINANCIAL & INVESTM	38	51	-25 %	0.2 %	0.2 %	10 %	CO
43	INTERCONTINENTAL CAPITAL	37	106	-65 %	0.2 %	0.4 %	-48 %	NY
44	ALPHA MORTGAGE CORPORATI	37	48	-23 %	0.2 %	0.2 %	14 %	NC
45	SIMONICH CORPORATION	35	19	84 %	0.2 %	0.1 %	172 %	CA
46	AMERICA FIRST FEDERAL CR	33	44	-25 %	0.2 %	0.2 %	11 %	UT
47	PARAMOUNT RESIDENTIAL MO	32	36	-11 %	0.2 %	0.1 %	31 %	FL
48	PREMIER MORTGAGE RESOURC	31	23	35 %	0.2 %	0.1 %	99 %	ID
49	MAGNOLIA BANK INC	31	23	35 %	0.2 %	0.1 %	99 %	CA
50	BANK OF ENGLAND	30	27	11 %	0.2 %	0.1 %	64 %	CA

Rank	Lender	Vol 2019	Vol 2018	Chg %	Mkt Share 2019	Mkt Share 2018	Chg %	Top State
51	MEADOWBROOK FINANCIAL MO	30	22	36 %	0.2 %	0.1 %	102 %	NY
52	AMERICAN FINANCIAL NETWO	28	70	-60 %	0.1 %	0.2 %	-41 %	CA
53	MOHAVE STATE BANK	27	23	17 %	0.1 %	0.1 %	74 %	AZ
54	UNITED NORTHERN MORTGAGE	27	50	-46 %	0.1 %	0.2 %	-20 %	NY
55	GATEWAY MORTGAGE GROUP	24	10	140 %	0.1 %	0.0 %	255 %	TX
56	AMERICAS MORTGAGE RESOUR	23	33	-30 %	0.1 %	0.1 %	3 %	LA
57	ROYAL PACIFIC FUNDING CO	23	0		0.1 %	0.0 %		CA
58	SIERRA PACIFIC MORTGAGE	23	23	0 %	0.1 %	0.1 %	48 %	CA
59	ATLANTIC COAST MORTGAGE	23	26	-12 %	0.1 %	0.1 %	31 %	DC
60	GOLDWATER BANK NA	23	45	-49 %	0.1 %	0.2 %	-24 %	CO
61	CROSSCOUNTRY MORTGAGE	22	31	-29 %	0.1 %	0.1 %	5 %	FL
62	FAMILY FIRST FUNDING LLC	22	2	1,000 %	0.1 %	0.0 %	1,526 %	NJ
63	CMG MORTGAGE INC	22	19	16 %	0.1 %	0.1 %	71 %	CA
64	MORTGAGE MASTER SERVICE	22	9	144 %	0.1 %	0.0 %	261 %	WA
65	PRIMARY RESIDENTIAL MORT	22	41	-46 %	0.1 %	0.1 %	-21 %	CA
66	SUCCESS MORTGAGE PARTNER	22	35	-37 %	0.1 %	0.1 %	-7 %	MI
67	PACIFIC RESIDENTIAL MORT	21	58	-64 %	0.1 %	0.2 %	-46 %	OR
68	BAY EQUITY LLC	19	1	1,800 %	0.1 %	0.0 %	2,708 %	AZ
69	US MORTGAGE CORPORATION	18	33	-45 %	0.1 %	0.1 %	-19 %	NY
70	AMERICAN LIBERTY MORTGAG	18	21	-14 %	0.1 %	0.1 %	27 %	CO
71	CALIBER HOME LOANS INC	18	49	-63 %	0.1 %	0.2 %	-46 %	WA
72	LOANDEPOTCOM	17	30	-43 %	0.1 %	0.1 %	-16 %	OR
73	DIRECTORS MORTGAGE INC	17	19	-11 %	0.1 %	0.1 %	32 %	OR
74	BANK OF UTAH	17	21	-19 %	0.1 %	0.1 %	20 %	UT
75	MOVEMENT MORTGAGE LLC	17	49	-65 %	0.1 %	0.2 %	-49 %	NC
76	CITYWIDE HOME LOANS	16	26	-38 %	0.1 %	0.1 %	-9 %	UT
77	MANN MORTGAGE LLC	15	27	-44 %	0.1 %	0.1 %	-18 %	WA
78	MORTGAGESHOP LLC	15	36	-58 %	0.1 %	0.1 %	-38 %	VA
79	CORNERSTONE MORTGAGE COM	15	5	200 %	0.1 %	0.0 %	343 %	CO
80	GERSHMAN INVESTMENT CORP	14	27	-48 %	0.1 %	0.1 %	-23 %	MO
81	NORWICH COMMERCIAL GROUP	14	17	-18 %	0.1 %	0.1 %	22 %	CT
82	MORIA DEVELOPMENT INC	13	11	18 %	0.1 %	0.0 %	75 %	AZ
83	AMERICAN FINANCING CORP	13	2	550 %	0.1 %	0.0 %	861 %	CO
84	SUMMIT FUNDING INC	13	18	-28 %	0.1 %	0.1 %	7 %	CA
85	LEADER ONE FINANCIAL COR	12	11	9 %	0.1 %	0.0 %	61 %	AZ
86	DOLLAR BANK FSB	12	23	-48 %	0.1 %	0.1 %	-23 %	PA
87	BLUE RIDGE BANK NATIONAL	12	0		0.1 %	0.0 %		GA
88	RESIDENTIAL HOME FUNDING	12	28	-57 %	0.1 %	0.1 %	-37 %	NY
89	GEORGETOWN MORTGAGE	12	31	-61 %	0.1 %	0.1 %	-43 %	TX
90	CARROLLTON MORTGAGE CO	12	35	-66 %	0.1 %	0.1 %	-49 %	CA
91	ON Q FINANCIAL INC	11	30	-63 %	0.1 %	0.1 %	-46 %	CA
92	SFMC LP	11	0		0.1 %	0.0 %		TX
93	LAKELAND BANK	11	4	175 %	0.1 %	0.0 %	306 %	NJ
94	AKT AMERICAN CAPITAL INC	10	12	-17 %	0.1 %	0.0 %	23 %	CA
95	JAMES B NUTTER AND COMPA	10	13	-23 %	0.1 %	0.0 %	14 %	KS
96	BERKSHIRE BANK	10	12	-17 %	0.1 %	0.0 %	23 %	MA
97	PROVIDENT SAVINGS BANK	10	0		0.1 %	0.0 %		CA
98	CONTOUR MORTGAGE CORPORA	9	18	-50 %	0.0 %	0.1 %	-26 %	NY
99	SALEM FIVE MORTGAGE CO L	9	12	-25 %	0.0 %	0.0 %	11 %	MA
100	FIRST ALLIANCE HOME MORT	9	11	-18 %	0.0 %	0.0 %	21 %	PA

Paid Advertisement

Paid Advertisement

TARGET YOUR MARKETING

RMI Dashboard

Your Reverse Mortgage Lending Partner. Putting the pieces together . . . Together.

Expand Your Business. Satisfy Your Clients.

Approved GNMA Issuer.
Cherry Creek Mortgage Co., Inc. NMLS #3001 dba 1st Reverse Mortgage USA®.
All Rights Reserved. 3609 S. Wadsworth Blvd., Suite 500 Lakewood, CO 80235.

If you are looking for a new investor relationship and additional liquidity in the secondary markets for all reverse mortgage products, please contact 1st Reverse Mortgage USA® at (877) 217-0166 or www.1strmusa.com

Disclaimer: Although a significant effort is made to assure the accuracy and completeness of the information provided, Reverse Market Insight, Inc. makes no express or implied warranty as to the accuracy, adequacy, completeness, legality of the information. Reverse Market Insight, Inc. does not endorse any products or services advertised on this report. We also waive any liability of any loss or damage that may be incurred as a result of the use of such advertised products or services.