

HECM Lenders (FHA Approved Only)

Industry Overview

HECMs Endorsed through September 2020

Next Release Date: Week 1 of November

Endorsement Growth Change

-1.7 %

Competition Growth

6.0 %

Active Lender Change

7

Figures above reflect change from prior month

PERFORMANCE

Rank/Region	10/19	11/19	12/19	01/20	02/20	03/20	04/20	05/20	06/20	07/20	08/20	09/20	Trend
1 Pacific/Hawaii	967	849	839	1,274	1,073	942	475	1,549	1,544	1,492	1,417	1,376	▼
2 Southeast/Caribbean	570	550	402	650	547	501	195	958	687	751	649	639	▼
3 Rocky Mountain	313	297	250	397	424	383	198	560	440	460	454	454	▬
4 Northwest/Alaska	288	229	217	375	307	307	147	411	418	437	417	415	▼
5 Southwest	314	268	248	294	308	281	190	415	351	359	318	318	▬
6 Midwest	235	197	151	253	195	162	104	372	240	213	242	228	▼
7 Mid-Atlantic	211	160	110	249	180	114	84	323	223	222	169	191	▲
8 New York/New Jersey	215	153	123	229	173	122	120	205	146	146	153	151	▼
9 New England	124	83	74	142	113	61	53	181	98	109	120	106	▼
10 Great Plains	59	56	47	56	66	40	35	64	62	67	68	59	▼
Total	3,296	2,842	2,461	3,919	3,386	2,913	1,601	5,038	4,209	4,256	4,007	3,937	▼

Find out where the top five markets are in your area by state, county or even zip code to help improve sales performance, market share and maximize opportunities.

Call us for a free briefing at (682) 651-5632.



REVERSE MARKET
INSIGHT

(682) 651-5632

info@rminsight.net

www.rminsight.net

Interested in industry commentary, data and analysis? [CLICK HERE](#)

Subscribe to our [FREE ReverseIQ Newsletter](#) and [FREE Industry Reports](#)

Competition

Top 10 Lenders

Rank / Lender	10/19	11/19	12/19	01/20	02/20	03/20	04/20	05/20	06/20	07/20	08/20	09/20	Total	Trend
1 AMERICAN ADVISORS GROUP	1,277	1,086	890	1,141	691	799	537	1,726	1,610	1,578	1,315	1,349	13,999	▲
2 REVERSE MORTGAGE FUNDING LLC	226	188	303	361	298	271	25	681	372	406	362	308	3,801	▼
3 FINANCE OF AMERICA REVERSE LLC	195	227	181	220	280	278	240	419	361	393	318	394	3,506	▲
4 LIBERTY REVERSE MORTGAGE	131	103	2	475	582	235	118	424	278	248	240	256	3,092	▲
5 MUTUAL OF OMAHA MORTGAGE INC	217	197	204	197	177	135	119	246	272	213	246	222	2,445	▼
6 FAIRWAY INDEPENDENT MORTGAGE CORPORATION	103	76	48	93	150	197	122	226	179	182	160	161	1,697	▲
7 OPEN MORTGAGE LLC	108	78	88	187	85	76		155	100	139	178	236	1,430	▲
8 LONGBRIDGE FINANCIAL LLC	54	46	36	117	107	73	63	104	97	199	275	167	1,338	▼
9 ONE REVERSE MORTGAGE LLC	284	204	162	164	180	164	43	135	1				1,337	▼
10 HIGHTECHLENDING INC	65	49	71	66	34	47		24	169	95	98	79	797	▼
Top 10 SubTotal	2,660	2,254	1,985	3,021	2,584	2,275	1,267	4,140	3,439	3,453	3,192	3,172	33,442	▼
Industry Total	3,296	2,842	2,461	3,919	3,386	2,913	1,601	5,038	4,209	4,256	4,007	3,937	41,865	▼

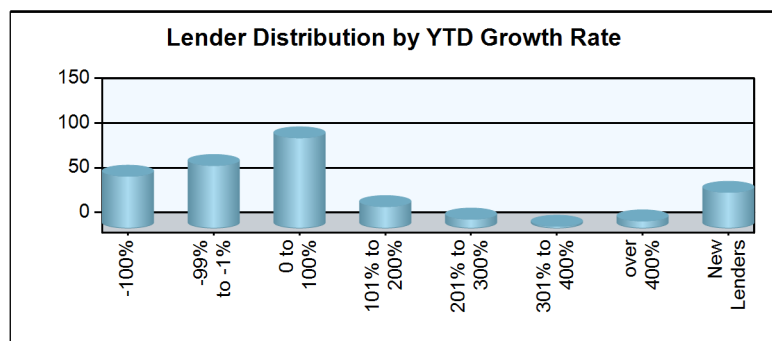
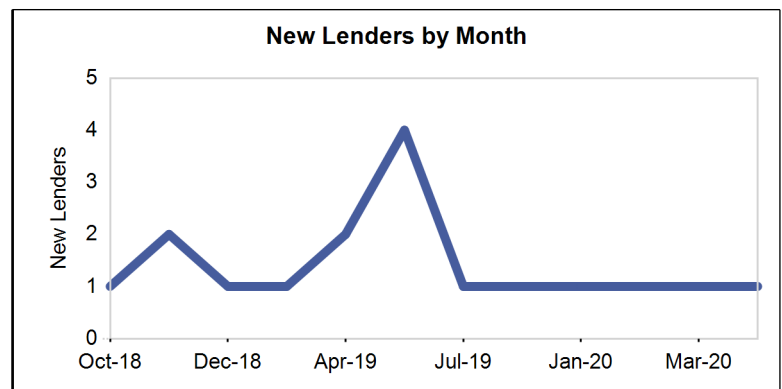
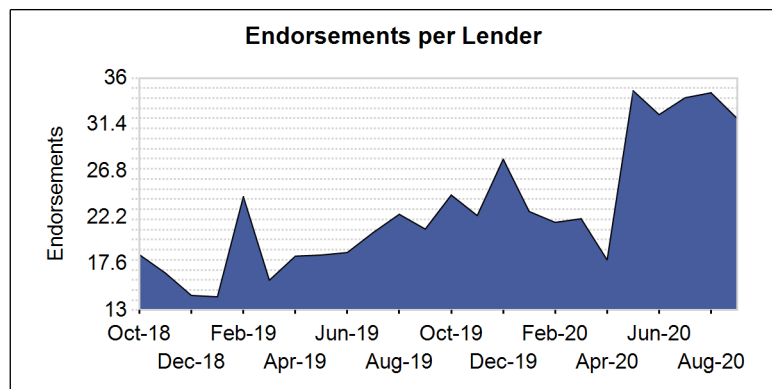
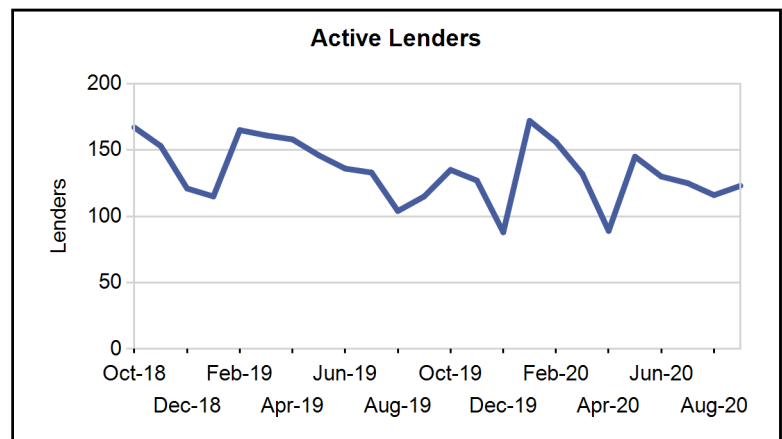
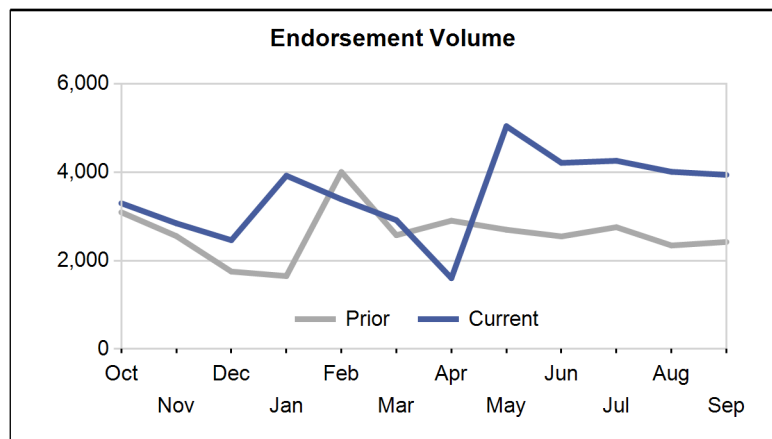

Paid Advertisement

Find Opportunity Faster

RMI Dashboard

Market Performance

Market	YTD Volume 2020	YTD Volume 2019	Chg %	Active Lenders 2020	Active Lenders 2019	Chg %	Volume / Lender 2020	Volume / Lender 2019	Chg %
Great Plains									
KANSAS CITY	174	154	13.0 %	22	21	4.8 %	2.9	2.3	26.7 %
ST. LOUIS	119	109	9.2 %	17	19	-10.5 %	2.1	1.9	7.2 %
DES MOINES	84	75	12.0 %	13	10	30.0 %	2.1	2.1	4.4 %
TOPEKA	73	45	62.2 %	12	10	20.0 %	2.2	1.7	35.0 %
OMAHA	67	59	13.6 %	11	10	10.0 %	2.3	2.0	16.4 %
Region Total	517	442	17.0 %	37	33	12.1 %	4.2	3.7	14.2 %
Mid-Atlantic									
PHILADELPHIA	469	434	8.1 %	35	44	-20.5 %	4.0	3.3	19.9 %
RICHMOND	444	427	4.0 %	35	35	0.0 %	3.4	3.1	10.8 %
WASH. D.C.	338	220	53.6 %	27	26	3.8 %	3.4	2.2	55.7 %
BALTIMORE	246	242	1.7 %	29	33	-12.1 %	2.6	2.6	0.8 %
PITTSBURGH	115	170	-32.4 %	13	22	-40.9 %	2.8	2.7	1.2 %
WILMINGTON	81	66	22.7 %	17	15	13.3 %	2.0	1.6	22.2 %
CHARLESTON	62	59	5.1 %	10	11	-9.1 %	2.8	2.4	16.2 %
Region Total	1,755	1,618	8.5 %	61	75	-18.7 %	7.2	6.1	17.6 %
Midwest									
CHICAGO	345	324	6.5 %	31	36	-13.9 %	3.2	3.0	7.6 %
MINN. ST. PAUL	318	214	48.6 %	25	23	8.7 %	3.1	2.8	12.3 %
INDIANAPOLIS	256	218	17.4 %	22	19	15.8 %	3.8	3.1	24.4 %
MILWAUKEE	213	159	34.0 %	24	22	9.1 %	2.8	2.6	7.5 %
COLUMBUS	212	170	24.7 %	14	20	-30.0 %	4.1	3.5	18.5 %
DETROIT	179	176	1.7 %	19	19	0.0 %	2.7	3.4	-20.3 %
GRAND RAPIDS	154	124	24.2 %	13	15	-13.3 %	3.5	3.0	19.5 %
CLEVELAND	145	148	-2.0 %	19	19	0.0 %	2.9	2.5	18.9 %
SPRINGFIELD	78	59	32.2 %	11	14	-21.4 %	3.2	2.1	57.0 %
CINCINNATI	74	72	2.8 %	14	12	16.7 %	1.9	2.1	-6.4 %
FLINT	35	32	9.4 %	7	7	0.0 %	3.2	1.9	63.9 %
Region Total	2,009	1,696	18.5 %	60	66	-9.1 %	8.7	7.9	11.2 %
New England									
BOSTON	481	396	21.5 %	22	27	-18.5 %	4.5	3.9	16.0 %
HARTFORD	228	197	15.7 %	26	25	4.0 %	2.8	2.6	5.7 %
MANCHESTER	84	70	20.0 %	9	11	-18.2 %	2.2	2.1	8.1 %
PROVIDENCE	84	48	75.0 %	12	9	33.3 %	2.3	2.0	13.4 %
BANGOR	83	85	-2.4 %	12	11	9.1 %	2.1	1.9	11.3 %
BURLINGTON	23	21	9.5 %	6	8	-25.0 %	1.5	1.3	14.1 %
Region Total	983	817	20.3 %	39	45	-13.3 %	6.3	5.5	15.0 %
New York/New Jersey									
NEW YORK	705	735	-4.1 %	39	44	-11.4 %	4.5	4.3	5.6 %
NEWARK	342	321	6.5 %	36	43	-16.3 %	2.9	2.5	15.4 %
CAMDEN	257	213	20.7 %	31	32	-3.1 %	2.7	2.4	12.9 %
ALBANY	92	120	-23.3 %	16	18	-11.1 %	2.3	2.4	-4.6 %
BUFFALO	49	95	-48.4 %	8	10	-20.0 %	2.2	2.6	-14.1 %
Region Total	1,445	1,484	-2.6 %	62	72	-13.9 %	5.8	5.2	10.7 %
Northwest/Alaska									
SEATTLE	1,414	840	68.3 %	52	49	6.1 %	5.9	3.9	52.6 %
PORTLAND	976	595	64.0 %	46	47	-2.1 %	5.0	3.4	46.5 %
BOISE	617	331	86.4 %	26	30	-13.3 %	5.1	2.8	81.7 %
SPOKANE	198	108	83.3 %	31	26	19.2 %	2.4	1.6	53.2 %
ANCHORAGE	29	13	123.1 %	6	7	-14.3 %	2.5	1.2	116.3 %
Region Total	3,234	1,887	71.4 %	68	71	-4.2 %	9.9	6.0	65.5 %
Pacific/Hawaii									
LOS ANGELES	2,585	1,519	70.2 %	63	74	-14.9 %	9.4	5.5	69.3 %

Market	YTD Volume 2020	YTD Volume 2019	Chg %	Active Lenders 2020	Active Lenders 2019	Chg %	Volume / Lender 2020	Volume / Lender 2019	Chg %
SANTA ANA	1,981	1,138	74.1 %	63	63	0.0 %	7.5	4.6	63.5 %
PHOENIX	1,720	1,079	59.4 %	54	56	-3.6 %	7.0	4.5	54.0 %
SAN FRANCISCO	1,507	960	57.0 %	52	52	0.0 %	6.8	4.8	41.4 %
SACRAMENTO	1,062	697	52.4 %	49	44	11.4 %	5.6	3.7	51.3 %
SAN DIEGO	885	534	65.7 %	39	44	-11.4 %	5.6	3.6	54.6 %
LAS VEGAS	562	375	49.9 %	35	41	-14.6 %	3.9	2.9	34.9 %
FRESNO	359	257	39.7 %	29	36	-19.4 %	3.3	2.5	32.7 %
TUCSON	193	121	59.5 %	20	24	-16.7 %	2.3	1.6	41.6 %
RENO	186	191	-2.6 %	22	26	-15.4 %	2.3	2.3	0.0 %
HONOLULU	102	94	8.5 %	15	13	15.4 %	1.8	1.8	0.9 %
Region Total	11,142	6,965	60.0 %	113	121	-6.6 %	20.5	12.5	63.8 %
Rocky Mountain									
DENVER	2,439	1,460	67.1 %	59	63	-6.3 %	8.8	5.3	66.1 %
SALT LAKE CITY	1,094	676	61.8 %	40	38	5.3 %	5.7	3.9	45.8 %
HELENA	128	93	37.6 %	16	17	-5.9 %	2.0	1.9	6.2 %
CASPER	55	42	31.0 %	8	14	-42.9 %	2.3	1.5	60.4 %
SIOUX FALLS	36	36	0.0 %	4	6	-33.3 %	1.9	2.1	-12.0 %
FARGO	18	14	28.6 %	4	3	33.3 %	1.5	1.2	23.5 %
Region Total	3,770	2,321	62.4 %	80	81	-1.2 %	10.3	6.5	58.1 %
Southeast/Caribbean									
MIAMI	991	729	35.9 %	53	58	-8.6 %	4.9	3.6	36.4 %
GREENSBORO	786	617	27.4 %	38	38	0.0 %	5.1	4.2	22.4 %
TAMPA	752	562	33.8 %	44	47	-6.4 %	4.7	3.8	24.2 %
ORLANDO	617	481	28.3 %	47	43	9.3 %	4.0	3.4	16.1 %
ATLANTA	613	500	22.6 %	32	41	-22.0 %	4.8	3.5	39.2 %
JACKSONVILLE	429	304	41.1 %	32	34	-5.9 %	4.0	3.2	25.5 %
COLUMBIA	407	333	22.2 %	28	38	-26.3 %	3.7	2.6	43.8 %
BIRMINGHAM	256	208	23.1 %	20	23	-13.0 %	3.4	2.6	31.8 %
KNOXVILLE	227	169	34.3 %	20	22	-9.1 %	3.2	2.3	36.7 %
NASHVILLE	210	170	23.5 %	22	22	0.0 %	2.4	2.7	-9.3 %
LOUISVILLE	144	112	28.6 %	10	15	-33.3 %	4.0	2.7	47.4 %
JACKSON	86	105	-18.1 %	14	15	-6.7 %	2.7	2.2	25.7 %
MEMPHIS	49	40	22.5 %	13	11	18.2 %	2.2	1.6	34.5 %
CARIBBEAN	10	24	-58.3 %	4	2	100.0 %	1.3	2.2	-42.9 %
Region Total	5,577	4,354	28.1 %	101	101	0.0 %	12.6	10.5	19.9 %
Southwest									
DALLAS	593	448	32.4 %	40	49	-18.4 %	3.4	2.6	28.9 %
HOUSTON	517	420	23.1 %	37	35	5.7 %	4.2	3.3	25.6 %
FT. WORTH	504	411	22.6 %	35	41	-14.6 %	4.1	2.9	41.5 %
SAN ANTONIO	385	353	9.1 %	33	41	-19.5 %	3.2	2.7	20.3 %
NEW ORLEANS	220	165	33.3 %	19	23	-17.4 %	2.7	2.2	22.9 %
ALBUQUERQUE	177	137	29.2 %	17	22	-22.7 %	2.9	2.1	38.7 %
LITTLE ROCK	125	115	8.7 %	17	18	-5.6 %	2.5	2.1	17.4 %
OKLAHOMA CITY	102	63	61.9 %	11	13	-15.4 %	2.7	1.9	45.8 %
LUBBOCK	82	80	2.5 %	16	18	-11.1 %	2.2	1.8	26.1 %
TULSA	82	66	24.2 %	14	11	27.3 %	1.9	2.2	-12.6 %
SHREVEPORT	47	41	14.6 %	10	11	-9.1 %	1.8	1.8	4.4 %
Region Total	2,834	2,299	23.3 %	65	82	-20.7 %	9.4	6.9	35.5 %
Grand Total	33,266	23,883	39.3 %	255	273	-6.6 %	28.0	19.4	44.7 %

Analyze your top competitors and leverage the competitive strategies that work for them. Call us for a free, no obligation, Competitive Landscape Report at (682) 651-5632.

Top 100 Lenders - Year to Date

Rank	Lender	Vol 2020	Vol 2019	Chg %	Mkt Share 2020	Mkt Share 2019	Chg %	Top State
1	AMERICAN ADVISORS GROUP	10746	7355	46 %	32.3 %	30.8 %	5 %	CA
2	REVERSE MORTGAGE FUNDING	3084	1787	73 %	9.3 %	7.5 %	24 %	CA
3	FINANCE OF AMERICA REVER	2903	1908	52 %	8.7 %	8.0 %	9 %	CA
4	LIBERTY REVERSE MORTGAGE	2856	1207	137 %	8.6 %	5.1 %	70 %	CA
5	MUTUAL OF OMAHA MORTGAGE	1827	1458	25 %	5.5 %	6.1 %	-10 %	CA
6	FAIRWAY INDEPENDENT MORT	1470	803	83 %	4.4 %	3.4 %	31 %	CO
7	LONGBRIDGE FINANCIAL LLC	1202	519	132 %	3.6 %	2.2 %	66 %	CA
8	OPEN MORTGAGE LLC	1156	407	184 %	3.5 %	1.7 %	104 %	CA
9	ONE REVERSE MORTGAGE LLC	687	2014	-66 %	2.1 %	8.4 %	-76 %	CA
10	HIGHTECLENDING INC	612	493	24 %	1.8 %	2.1 %	-11 %	CA
11	FINANCE OF AMERICA MORTG	389	180	116 %	1.2 %	0.8 %	55 %	CA
12	ALL REVERSE MORTGAGE INC	385	272	42 %	1.2 %	1.1 %	2 %	CA
13	ADVISORS MORTGAGE GROUP	384	202	90 %	1.2 %	0.8 %	36 %	CA
14	CHERRY CREEK MORTGAGE CO	353	347	2 %	1.1 %	1.5 %	-27 %	UT
15	GOODLIFE HOME LOANS	214	68	215 %	0.6 %	0.3 %	126 %	CA
16	NATIONWIDE EQUITIES CORP	210	141	49 %	0.6 %	0.6 %	7 %	CA
17	MONEY HOUSE INC	197	151	30 %	0.6 %	0.6 %	-6 %	CA
18	AMERICAN PACIFIC MORTGAG	193	158	22 %	0.6 %	0.7 %	-12 %	CA
19	PLAZA HOME MORTGAGE INC	192	215	-11 %	0.6 %	0.9 %	-36 %	CA
20	BROKER SOLUTIONS INC	159	106	50 %	0.5 %	0.4 %	8 %	CA
21	HOMEBRIDGE FINANCIAL SER	150	71	111 %	0.5 %	0.3 %	52 %	CA
22	AMERICAN FINANCIAL NETWO	143	35	309 %	0.4 %	0.1 %	193 %	CA
23	SUN AMERICAN MORTGAGE CO	143	76	88 %	0.4 %	0.3 %	35 %	AZ
24	PREMIUM SECURITY INC	136	0		0.4 %	0.0 %		CA
25	MAGNOLIA BANK INC	134	47	185 %	0.4 %	0.2 %	105 %	TX
26	VIP MORTGAGE INC	109	99	10 %	0.3 %	0.4 %	-21 %	AZ
27	THE FEDERAL SAVINGS BANK	106	84	26 %	0.3 %	0.4 %	-9 %	CA
28	MID AMERICA MORTGAGE INC	100	11	809 %	0.3 %	0.0 %	553 %	TX
29	JET DIRECT FUNDING CORP	97	44	120 %	0.3 %	0.2 %	58 %	NY
30	UNIVERSAL LENDING CORPOR	96	50	92 %	0.3 %	0.2 %	38 %	CO
31	MIDWEST LOAN SOLUTIONS I	90	5	1,700 %	0.3 %	0.0 %	1,192 %	MI
32	BANK OF ENGLAND	88	38	132 %	0.3 %	0.2 %	66 %	CO
33	MCM HOLDINGS INC	87	91	-4 %	0.3 %	0.4 %	-31 %	FL
34	PREMIER MORTGAGE RESOURC	86	39	121 %	0.3 %	0.2 %	58 %	ID
35	ACADEMY MORTGAGE CORPORA	84	81	4 %	0.3 %	0.3 %	-26 %	UT
36	LAND-HOME FINANCIAL SERV	79	64	23 %	0.2 %	0.3 %	-11 %	CA
37	ALPHA MORTGAGE CORPORATI	65	48	35 %	0.2 %	0.2 %	-3 %	NC
38	SUN WEST MORTGAGE CO INC	64	96	-33 %	0.2 %	0.4 %	-52 %	CA
39	LEADER ONE FINANCIAL COR	62	17	265 %	0.2 %	0.1 %	162 %	CO
40	MORTGAGE MASTER SERVICE	58	31	87 %	0.2 %	0.1 %	34 %	WA
41	CROSSCOUNTRY MORTGAGE	52	31	68 %	0.2 %	0.1 %	20 %	FL
42	INTERCONTINENTAL CAPITAL	50	45	11 %	0.2 %	0.2 %	-20 %	NY
43	ATLANTIC COAST MORTGAGE	49	29	69 %	0.1 %	0.1 %	21 %	DC
44	EAST COAST CAPITAL CORP	49	9	444 %	0.1 %	0.0 %	291 %	MA
45	NATIONWIDE MORTGAGE BANK	48	51	-6 %	0.1 %	0.2 %	-32 %	NY
46	PARAMOUNT RESIDENTIAL MO	46	51	-10 %	0.1 %	0.2 %	-35 %	CA
47	TOWNEBANK	42	54	-22 %	0.1 %	0.2 %	-44 %	VA
48	HOME MORTGAGE ALLIANCE C	42	13	223 %	0.1 %	0.1 %	132 %	DC
49	AMERICAN LIBERTY MORTGAG	41	20	105 %	0.1 %	0.1 %	47 %	CO
50	SUCCESS MORTGAGE PARTNER	40	29	38 %	0.1 %	0.1 %	-1 %	MI

Rank	Lender	Vol 2020	Vol 2019	Chg %	Mkt Share 2020	Mkt Share 2019	Chg %	Top State
51	AMERICA FIRST FEDERAL CR	38	33	15 %	0.1 %	0.1 %	-17 %	UT
52	SIMONICH CORPORATION	38	39	-3 %	0.1 %	0.2 %	-30 %	CA
53	FAMILY FIRST FUNDING LLC	37	32	16 %	0.1 %	0.1 %	-17 %	NJ
54	MEADOWBROOK FINANCIAL MO	35	36	-3 %	0.1 %	0.2 %	-30 %	NY
55	DIRECTORS MORTGAGE INC	35	21	67 %	0.1 %	0.1 %	20 %	OR
56	GEORGETOWN MORTGAGE	31	15	107 %	0.1 %	0.1 %	48 %	TX
57	TOTAL MEDIA MANAGEMENT L	30	68	-56 %	0.1 %	0.3 %	-68 %	AL
58	BAY EQUITY LLC	29	22	32 %	0.1 %	0.1 %	-5 %	AZ
59	MOVEMENT MORTGAGE LLC	29	25	16 %	0.1 %	0.1 %	-17 %	CA
60	LOANDEPOTCOM	28	20	40 %	0.1 %	0.1 %	1 %	OR
61	QUONTIC BANK FSB	27	107	-75 %	0.1 %	0.4 %	-82 %	NY
62	UNITED NORTHERN MORTGAGE	26	33	-21 %	0.1 %	0.1 %	-43 %	CA
63	BANK OF UTAH	26	17	53 %	0.1 %	0.1 %	10 %	UT
64	AMERICAS MORTGAGE RESOUR	26	25	4 %	0.1 %	0.1 %	-25 %	LA
65	TRUST MORTGAGE LENDING C	25	0		0.1 %	0.0 %		FL
66	FIRST FEDERAL SAVINGS BA	25	10	150 %	0.1 %	0.0 %	79 %	ID
67	MANN MORTGAGE LLC	25	16	56 %	0.1 %	0.1 %	12 %	MT
68	HOMETOWN LENDERS LLC	24	3	700 %	0.1 %	0.0 %	474 %	WA
69	FIRST ALLIANCE HOME MORT	24	13	85 %	0.1 %	0.1 %	33 %	PA
70	CMG MORTGAGE INC	23	23	0 %	0.1 %	0.1 %	-28 %	CA
71	NORWICH COMMERCIAL GROUP	23	17	35 %	0.1 %	0.1 %	-3 %	CT
72	SECURITYNATIONAL MORTGAG	23	9	156 %	0.1 %	0.0 %	83 %	UT
73	MORIA DEVELOPMENT INC	23	14	64 %	0.1 %	0.1 %	18 %	AZ
74	SALEM FIVE MORTGAGE CO L	22	10	120 %	0.1 %	0.0 %	58 %	MA
75	ABSOLUTE HOME MORTGAGE C	21	8	163 %	0.1 %	0.0 %	88 %	FL
76	SUMMIT FUNDING INC	21	18	17 %	0.1 %	0.1 %	-16 %	CA
77	ASPIRE FINANCIAL INC	18	13	38 %	0.1 %	0.1 %	-1 %	TX
78	PRIMARY RESIDENTIAL MORT	18	23	-22 %	0.1 %	0.1 %	-44 %	FL
79	MILEND INC	17	6	183 %	0.1 %	0.0 %	103 %	GA
80	NOVA FINANCIAL & INVESTM	17	41	-59 %	0.1 %	0.2 %	-70 %	AZ
81	INDEPENDENT BANK	17	4	325 %	0.1 %	0.0 %	205 %	CO
82	PACIFIC RESIDENTIAL MORT	16	24	-33 %	0.0 %	0.1 %	-52 %	OR
83	GOLDWATER BANK NA	16	27	-41 %	0.0 %	0.1 %	-57 %	CO
84	US MORTGAGE CORPORATION	16	19	-16 %	0.0 %	0.1 %	-40 %	NY
85	JAMES B NUTTER AND COMPA	16	10	60 %	0.0 %	0.0 %	15 %	KS
86	EVERGREEN MONEYSOURCE MT	15	9	67 %	0.0 %	0.0 %	20 %	WA
87	MOHAVE STATE BANK	15	29	-48 %	0.0 %	0.1 %	-63 %	AZ
88	SFMC LP	14	17	-18 %	0.0 %	0.1 %	-41 %	TX
89	AMCAP MORTGAGE LTD	14	7	100 %	0.0 %	0.0 %	44 %	TX
90	CARROLLTON MORTGAGE CO	14	12	17 %	0.0 %	0.1 %	-16 %	CA
91	ROYAL PACIFIC FUNDING CO	14	25	-44 %	0.0 %	0.1 %	-60 %	CA
92	CORNERSTONE MORTGAGE COM	14	17	-18 %	0.0 %	0.1 %	-41 %	CO
93	HOMEOWNERS FINANCIAL GRO	13	6	117 %	0.0 %	0.0 %	56 %	AZ
94	CALIBER HOME LOANS INC	13	18	-28 %	0.0 %	0.1 %	-48 %	CA
95	BLUE RIDGE BANK NATIONAL	13	19	-32 %	0.0 %	0.1 %	-51 %	GA
96	MORTGAGE NETWORK INC	12	9	33 %	0.0 %	0.0 %	-4 %	MA
97	CRESTLINE FUNDING CORPOR	12	6	100 %	0.0 %	0.0 %	44 %	CA
98	HARTFORD FUNDING LTD	12	2	500 %	0.0 %	0.0 %	331 %	NY
99	DIGNIFIED HOME LOANS LLC	12	6	100 %	0.0 %	0.0 %	44 %	CA
100	ALCOVA MORTGAGE LLC	11	5	120 %	0.0 %	0.0 %	58 %	VA

Paid Advertisement

Paid Advertisement

TARGET YOUR MARKETING

RMI Dashboard

Your Reverse Mortgage Lending Partner. Putting the pieces together . . . Together.

Expand Your Business. Satisfy Your Clients.

Approved GNMA Issuer.
Cherry Creek Mortgage Co., Inc. NMLS #3001 dba 1st Reverse Mortgage USA®. All Rights Reserved. 3609 S. Wadsworth Blvd., Suite 500 Lakewood, CO 80235.

If you are looking for a new investor relationship and additional liquidity in the secondary markets for all reverse mortgage products, please contact 1st Reverse Mortgage USA® at (877) 217-0166 or www.1strmusa.com